

**NOTES**

- PROJECT INFORMATION:  
 PROJECT NAME: CRICKET VALLEY ENERGY  
 DEVELOPER: CRICKET VALLEY ENERGY CENTER, LLC  
 OWNER OF RECORD: HOWLANDS LAKE PARTNERS, LLC  
 PO BOX 285,  
 MOUNT KISCO, NY 10549.
- FACILITY DATUM EL 0'-0" EQUALS TO EL 436'-0" ASL.

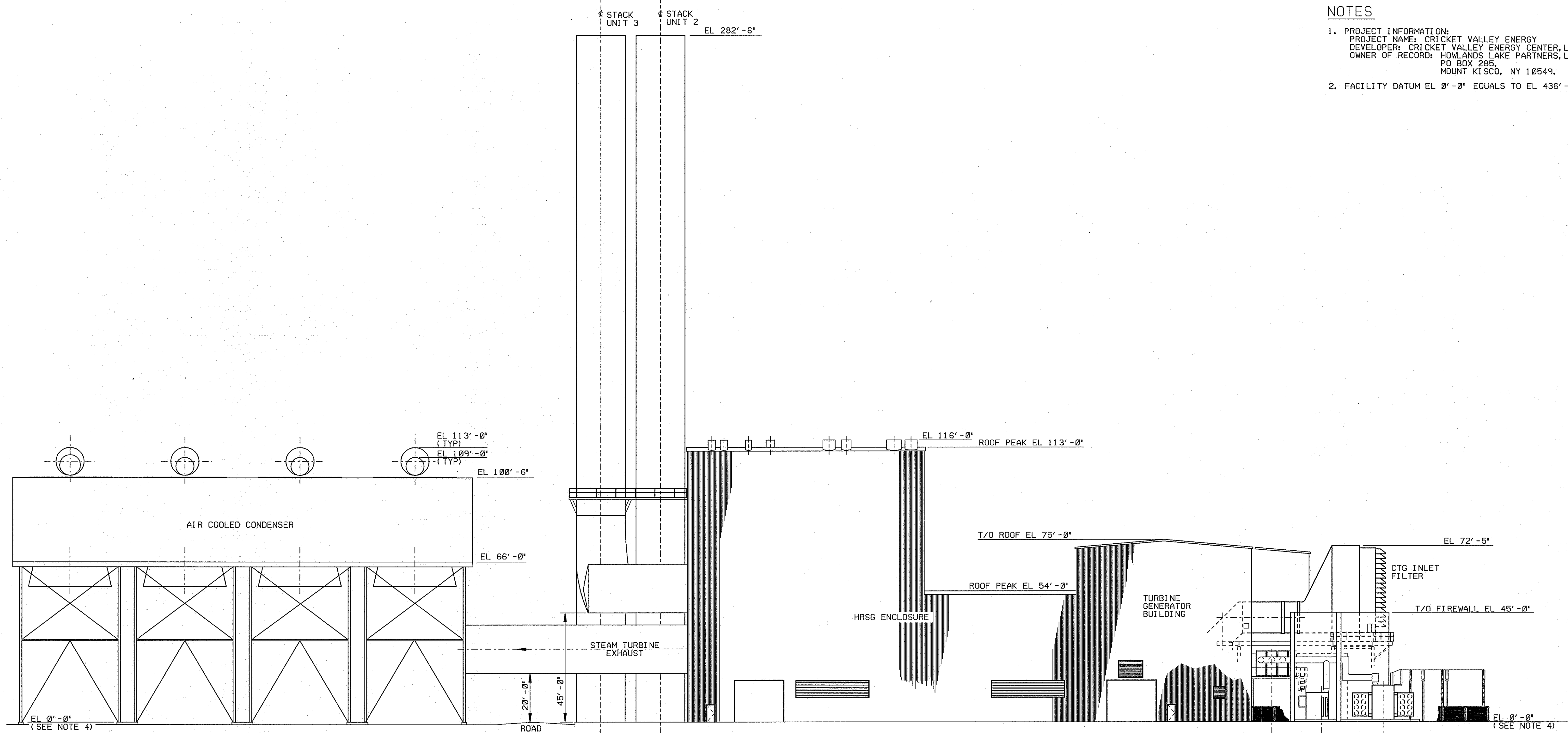

**UNIT 3  
ELEVATION LOOKING NORTH**

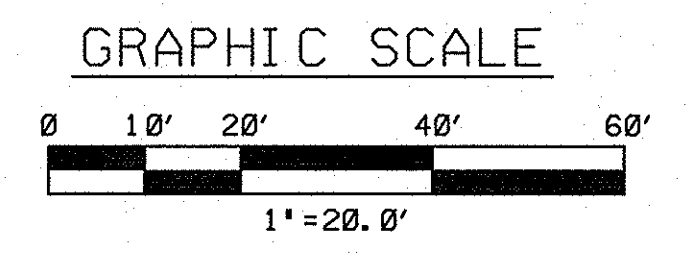

SITE PLAN SHT: 2

Rev No	Revision	Date	Dwn	Chkd	Approved Chief Engr	Rev No	Revision	Date	Dwn	Chkd	Approved Chief Engr	Drawing Control				Engineering Review			Project Information					
I	REVISED TO INCORPORATE CLIENTS COMMENTS.					JF							Purpose	Approved By	Date	Released By	Date	Disc	Engr	Date	CRICKET VALLEY ENERGY TOWN OF DOVER DUTCHESS COUNTY, NEW YORK GENERAL ARRANGEMENT UNIT 3 ELEVATION LOOKING NORTH			
E	ISSUED FOR PERMITTING	10/06/09	JGF				F	REVISED TO INCLUDE HRSG AND GENERATOR ENCLOSURES	10/29/09	JFH		For Information	JGF	Jun 6 '12	JGF	Jun 6 '12	Mech				BURNS AND ROE ENTERPRISES, INC. Engineers and Constructors - Oradell, NJ New York Certificate of Authorization No. 0004677			
G	ADDED STACK AND FIREWALL ELEVATION; NOTE 4. DELETED STAIRWAY	07/15/10	JGF				H	ADDED: ACC FOUNDATION. REVISED: NOTE 4; STACK ELEVATION.	07/21/10	JGF		For Comment					Arch				Lead Engineer			
												For Fabrication					Instr				Drawing No M207			
												For Construction					Scale	1"=20'-0"	Approved for Construction	Work Order	3000	Sh	Rev	

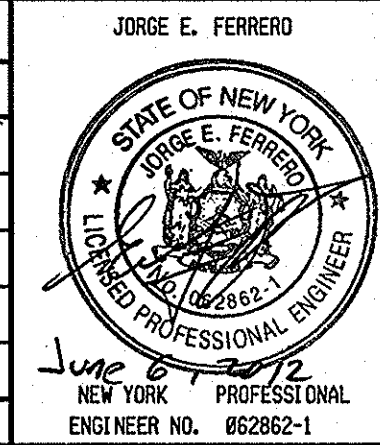

M207.DGN  
16:59  
06-JUN-2012