# Public Meeting for FEMA Revisions 03/21/12

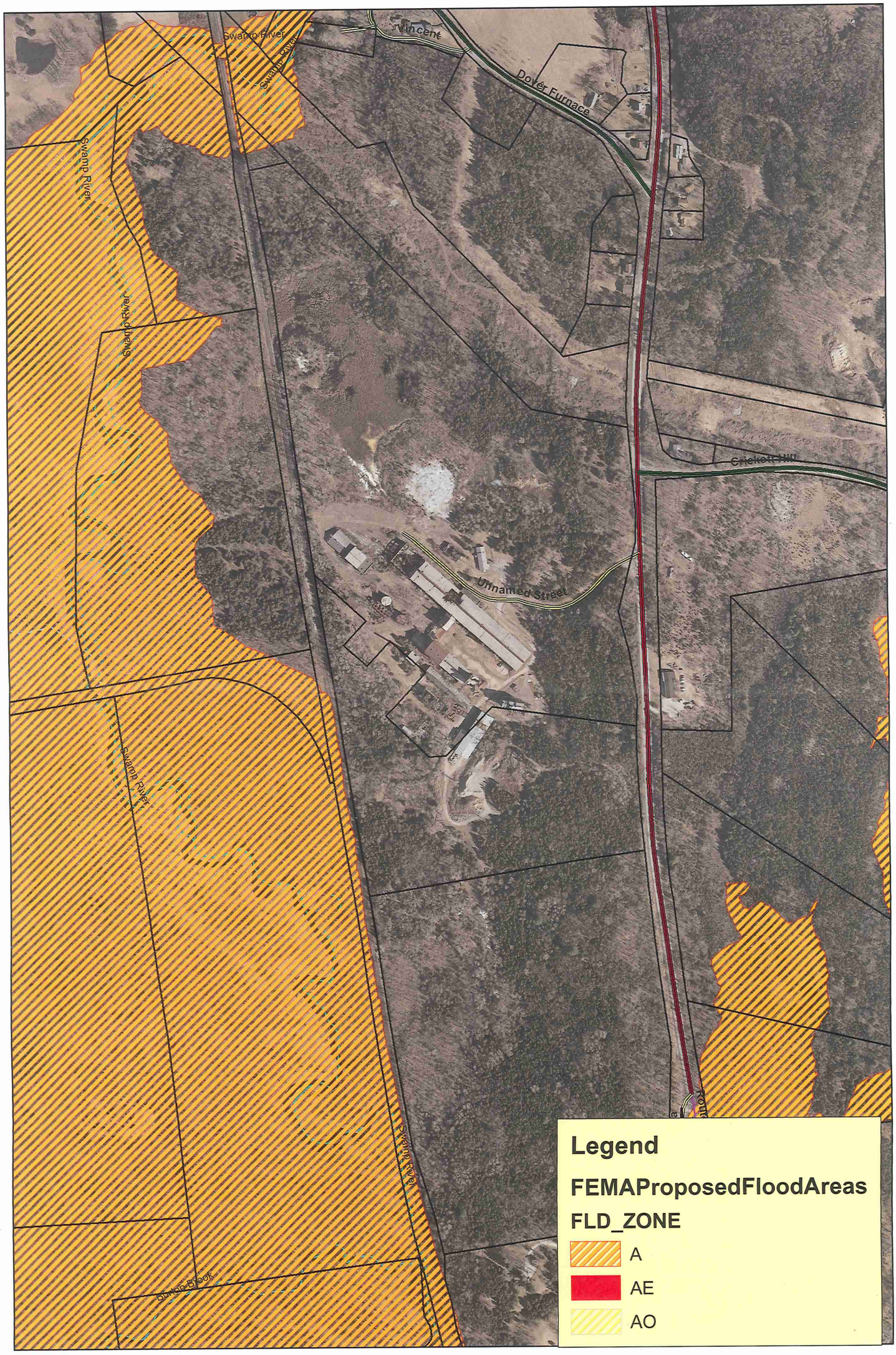


# GIS DEPARTMENT

126 East Duncan Hill Road
Dover Plains, NY 12522

N
W E
S