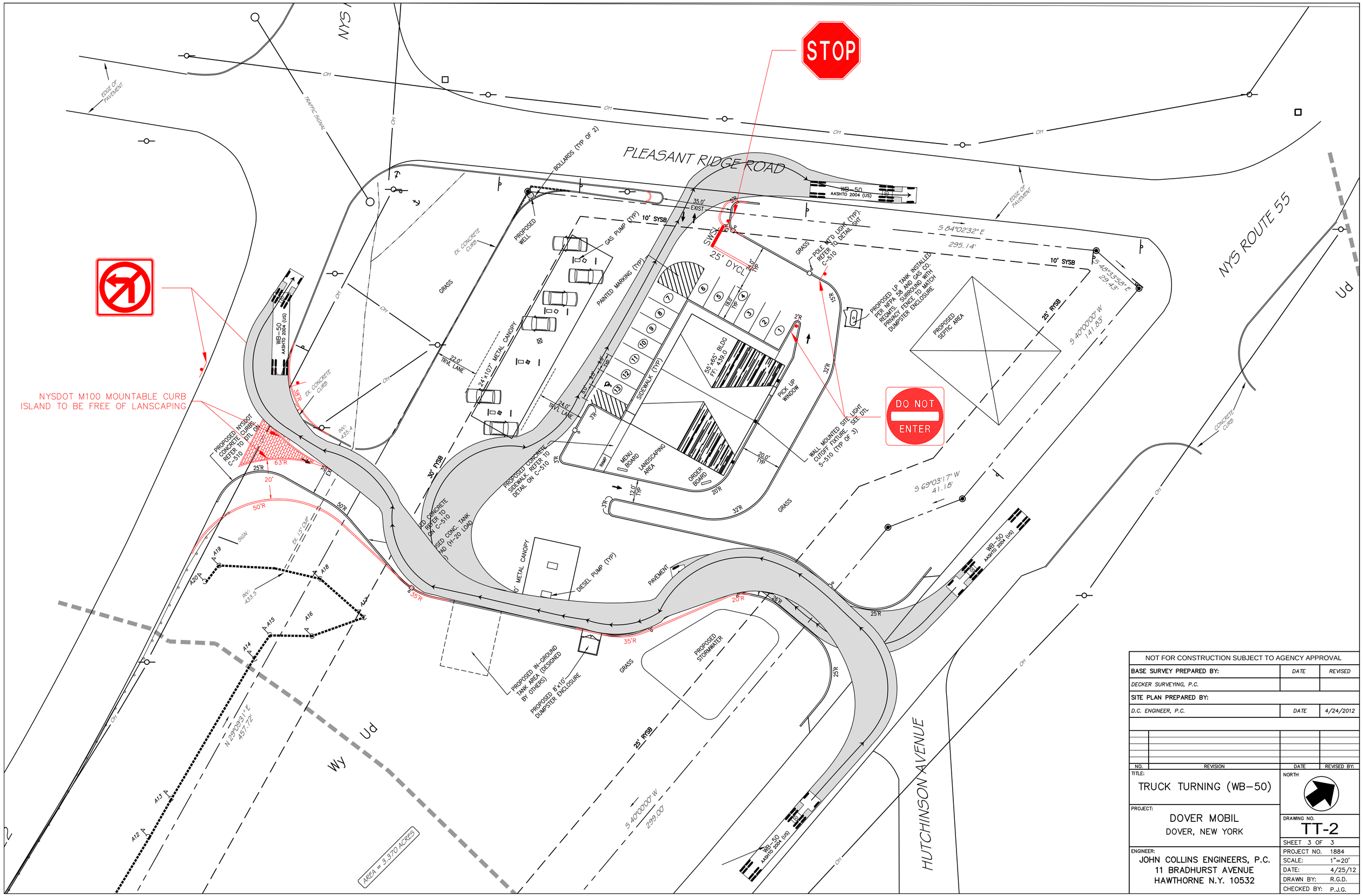

NOT FOR CONSTRUCTION SUBJECT TO AGENCY APPROVAL		
BASE SURVEY PREPARED BY:	DATE	REVISED
DECKER SURVEYING, P.C.		
SITE PLAN PREPARED BY:		
D.C. ENGINEER, P.C.	DATE	4/24/2012

NO.	REVISION	DATE	REVISED BY:

TITLE:
TRUCK TURNING (WB-50)

PROJECT:
DOVER MOBIL
DOVER, NEW YORK

ENGINEER:
JOHN COLLINS ENGINEERS, P.C.
11 BRADHURST AVENUE
HAWTHORNE N.Y. 10532

NORTH

DRAWING NO.
TT-2

SHEET	3 OF 3
PROJECT NO.	1884
SCALE:	1"=20'
DATE:	4/25/12
DRAWN BY:	R.G.D.
CHECKED BY:	P.J.G.